

# Solidarity Fund Donor Presentation Update and Recent Activities

31 July 2022



# Table of contents

- 1** THE STORY OF SOLIDARITY
- 2** BUILDING SOLIDARITY
- 3** IMPACT TO DATE
- 4** MORE INFORMATION

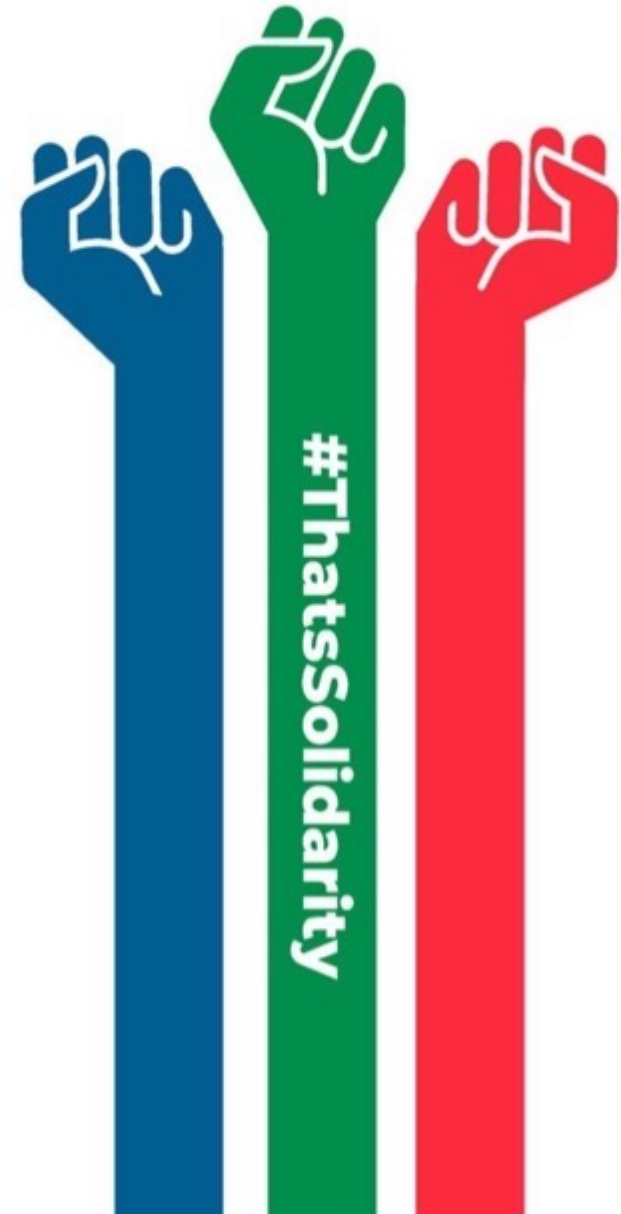



Let's get vaccinated.

# THE STORY OF SOLIDARITY

# THE STORY OF SOLIDARITY 2020 /21

Formed as a rapid response vehicle to augment Covid-19 initiatives for South Africa, mobilizing and creating impact through an agile and iterative approach

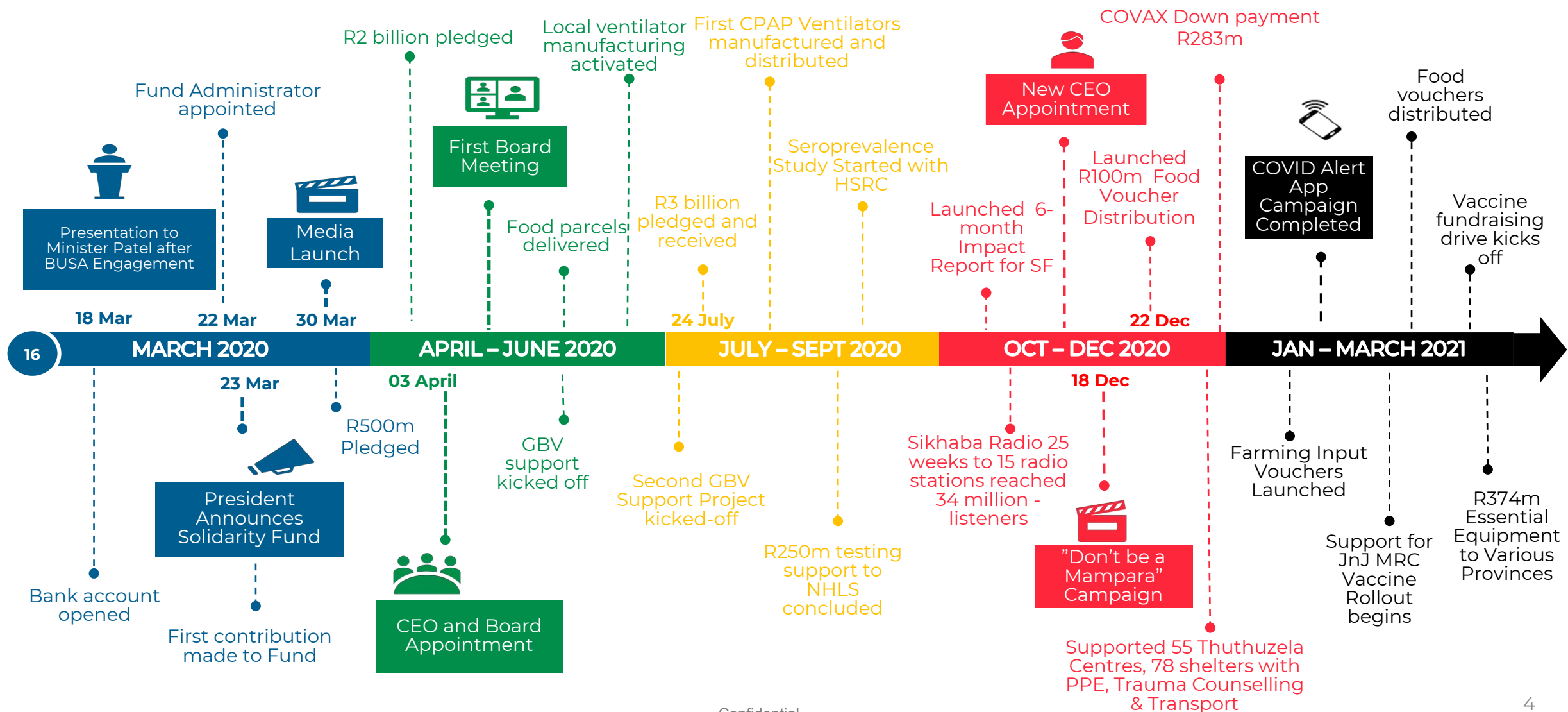

# THE STORY OF SOLIDARITY 2021/22

Formed as a rapid response vehicle to augment Covid-19 initiatives for South Africa, mobilizing and creating impact through an agile and iterative approach

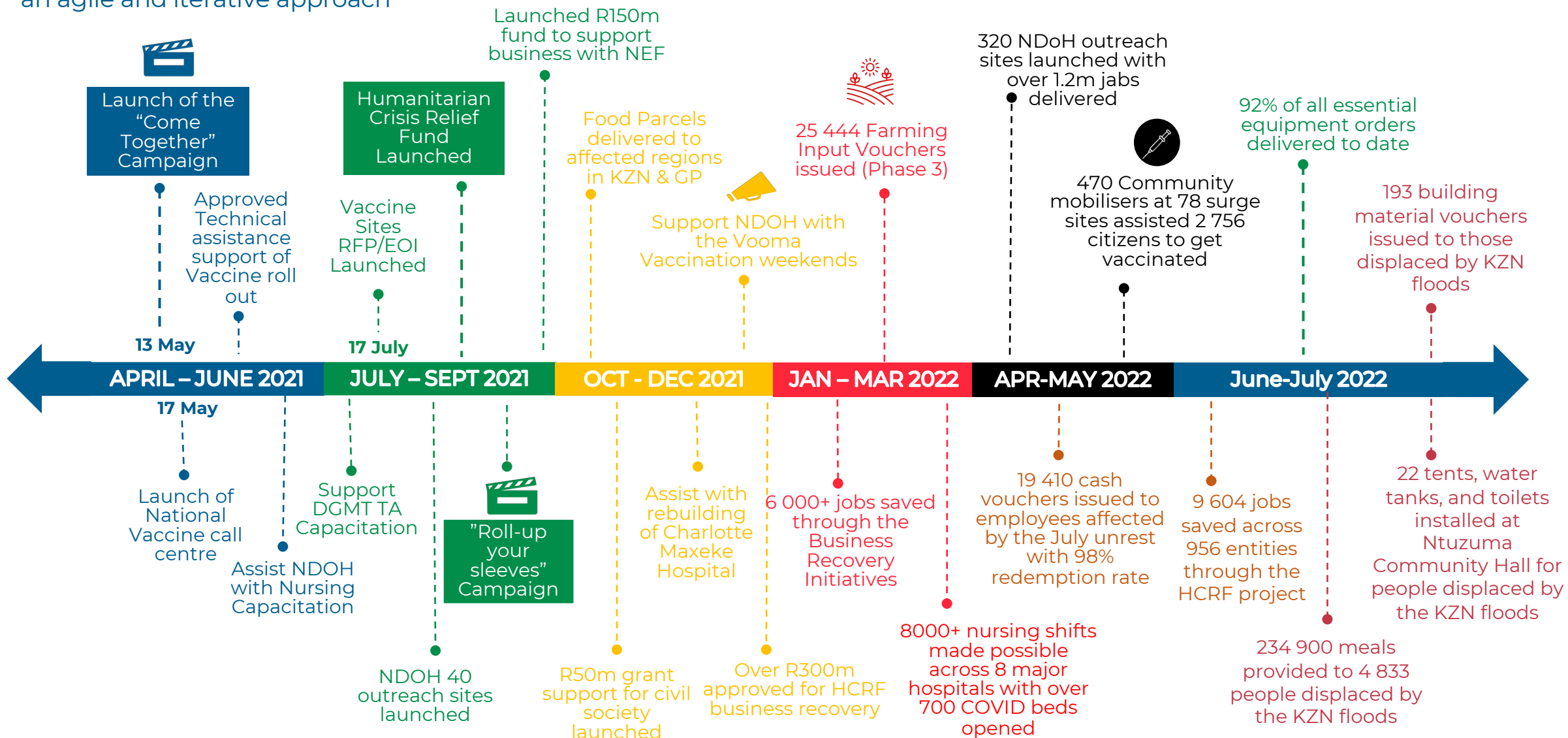

# OVERVIEW OF FUNDS RECEIVED, ALLOCATED, DISBURSED & REMAINING

As of the 31 July 2022:

## FUNDS RAISED (incl Interest)

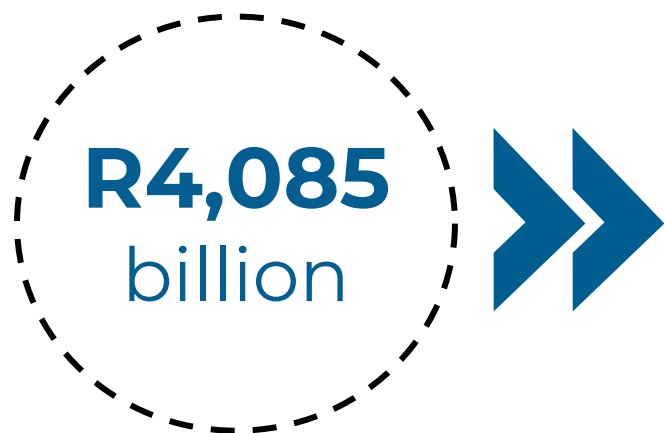

## FUNDS ALLOCATED TO PROJECTS



## FUNDS TO BE ALLOCATED



## FUNDS DISBURSED

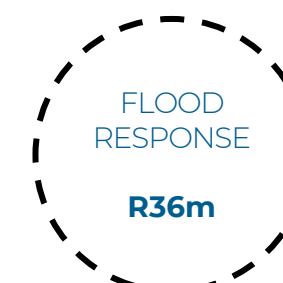
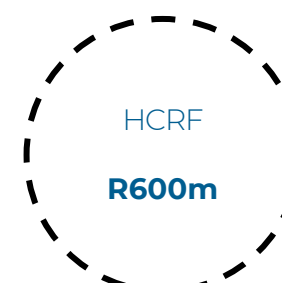
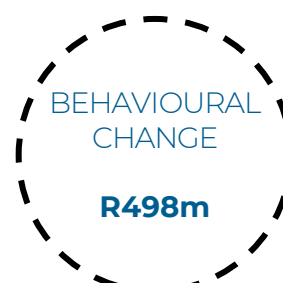
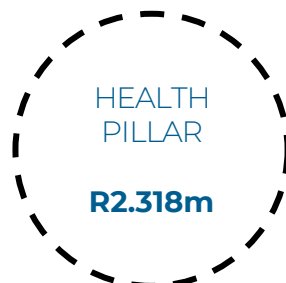



# Supporting organisations and strategic partnerships in the first phase of the fund

## In-Kind Product Donations



Fuel



Fuel



Trains

## Supporting Organisations



## Strategic Partnerships



FIRSTRAND

BILL & MELINDA GATES foundation



BUSINESS FOR SA | COVID-19



NELSON MANDELA FOUNDATION

Living the legacy



# Supporting organisations and strategic partnerships in the current phase

## In-Kind Product Donations



## Supporting Organisations



## Strategic Partnerships







**IMPACT  
TO DATE**

# SOLIDARITY FUND IMPACT IN NUMBERS

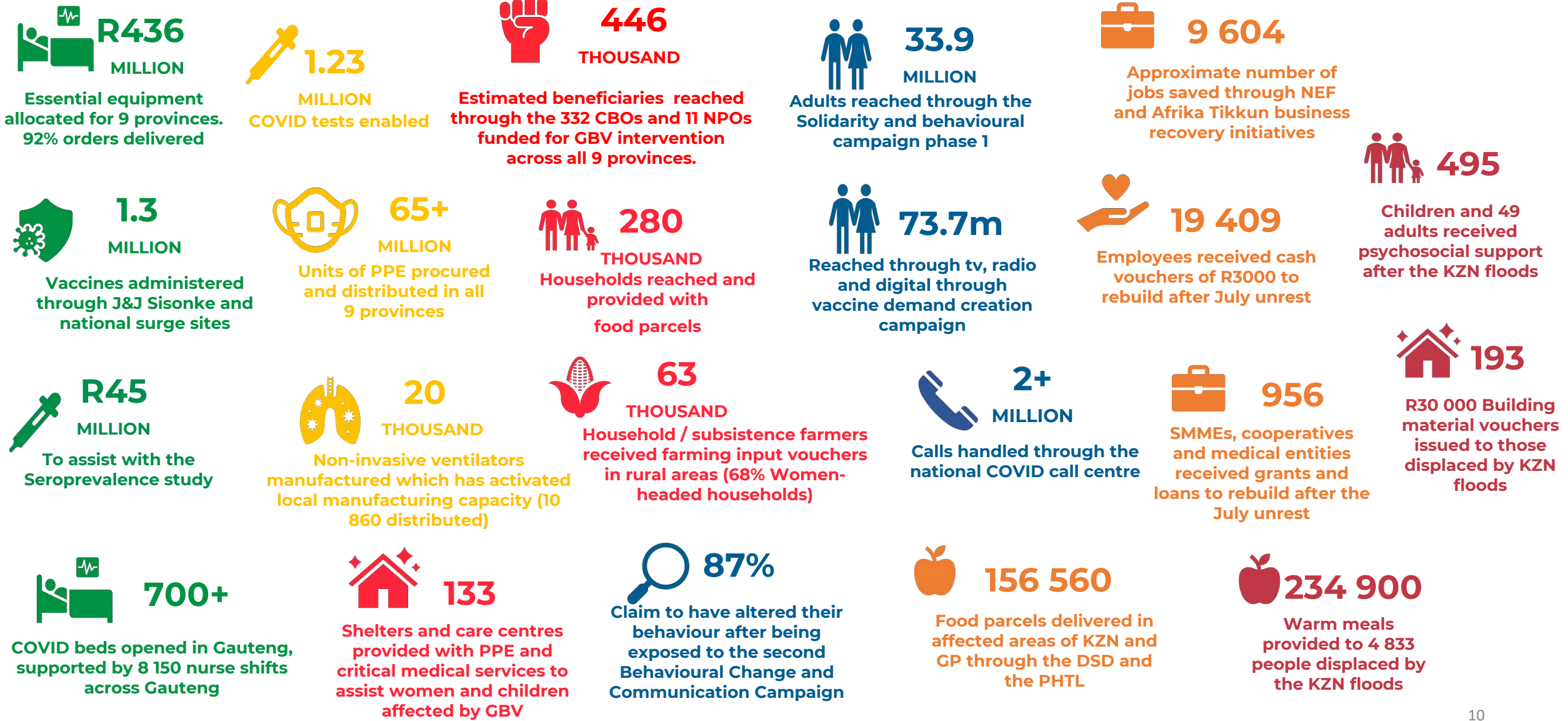

# COVID-19 OVERVIEW | ALLOCATIONS AND DISBURSEMENTS



AS AT 31 JULY 2022

		Program Allocations ex VAT	Disbursements ex VAT
<b>Health Response</b> (16 Projects)	<b>Care</b>	PPE	Allocated R884m → ±R729m
		Nursing	Allocated R23m → ±R21m
		Ventilators	Allocated R285m → ±R236m
		Vaccines	Allocated R750m → ±R572m
		Hospital refurbishment	Allocated R92m → ±R92m
	<b>Detect</b>	Testing and research	Allocated R354m → ±R315m
		Essential Equipment	Allocated R422m → +R353m
<b>Humanitarian</b> (11 sub-Projects)	<b>Support</b>	Food Relief	Allocated R372m → ±R332m
		GBV	Allocated R105m → ±R99m
<b>Behaviour Change</b> 14 projects	<b>Change</b>	COVID	Allocated R185m → ±R172m
		Vaccines	Allocated R341m → ±R323m
		Documentary	Allocated R13m → ±R3m
		<b>R3.8m</b>	<b>R3.244m</b>

**R3.8m**

**R3.244m**

Confidential

# Health response (detect & care)

AS AT 31 JULY 2022

## PPE

**Allocated**  
**R884m** →

**Disbursed**  
**±R729m**

- PPE procurement and distribution is completed
- Project closed

### Impact & Reach

**65m+** items of PPE procured and distributed

**42 190** Community Care Workers provided with PPE through DGMT

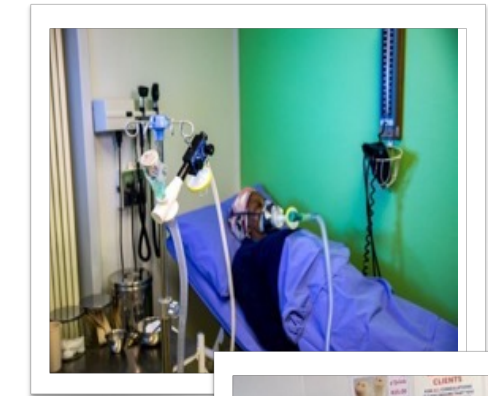

## VENTILATORS

**Allocated**  
**R285m** →

**Disbursed**  
**±R236m**

- Remaining ventilators and patient circuits have been delivered to the NDoH
- Donation letter signed by CEO and sent, with Annexure Documents, to NDoH

### Impact & Reach

**5 965** devices, **7 926** patient circuits, and **1600** humidifiers have been delivered to the NDoH

Logistics to move donated ventilators from CSIR and Save-P is complete

Final recon in progress

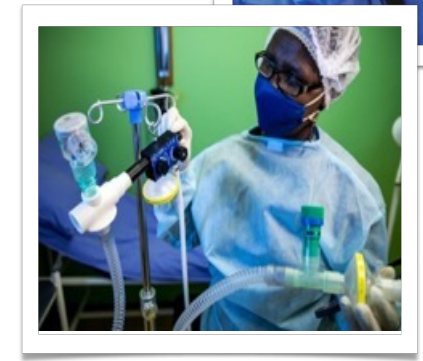

# Health response (detect & care)



## TESTING AND RESEARCH



Allocated  
R354m



Disbursed  
±R315m

### NHLS

- Project closed. The Fund support enabled NHLS to **complete more than 1,18 m tests** and **reduce test result turn around time from 8-10 days to 25 hours**

### ICPA

- Project closed
- Supported the **testing of 18,994 uninsured healthcare workers**

### HSRC

- Project closed
- Seroprevalence study provided **first national perspective on the burden of COVID-19 infection in the country**

### SAMRC

- SAMRC surge testing closed
- Contracts for Wastewater Covid testing and Covid related research of two HDI extended to end March 2022
- **Supported 38,638 tests** (including repeats), by academic institutions laboratories
- Capacity for surveillance research strengthened in 3 HDIs

## Impact & Reach

**1.23 million** COVID-19 tests enabled

**84** healthcare testing sites established nationwide:  
(WC-12, KZN-15, GP-41 MP-5, LP-3, FS-2, EC-3, NW-3)

**18 994** uninsured health care workers tested

**1.2 million** reagent and extraction kits purchased to increase NHLS testing capacity

**25 hours** – NHLS testing turn-around time, reduced from 8-10 days



# Health response (detect & care)



AS AT 31 JULY 2022

## ESSENTIAL EQUIPMENT

Allocated  
R422m

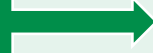

Disbursed  
±R353m

### Essential Equipment Procurement for HSS

- **92%** of all equipment orders have been delivered, with **100%** orders processed

#### Western Cape

- **100% of R95m** orders processed, delivered and paid. Close-out in progress.

#### Gauteng

- **91% (R92m) of total R97m** orders have been delivered to date

#### Eastern Cape

- **100% of R71.4m** orders delivered and paid. Close-out commencing.

#### KwaZulu-Natal

- **94% (R53.9m) of R59.2m** orders delivered to date

## Impact & Reach

**55+** Ventilators

**132+** ECG's

**247+** Vital Monitors

**450+** Beds

**10** Ultrasound  
Machines

**7+** X-Ray Machines

**6** TEG machines

**2** ECMO Machines



# Health response (detect & care)



AS AT 31 JULY 2022

## ESSENTIAL EQUIPMENT CONTINUED

### Limpopo

- **67% (R12.9m) of R19.2m** orders delivered to date. X-ray machines were ordered and installed in place of the dental equipment that was disapproved.

### North-West

- **96% (R41.4m) of R43.3m** orders delivered to date

### Mpumalanga

- **63% (R4.6m) of R7.3m** orders delivered to date. The balance of the orders are beds which require a long lead time. Delivery is expected by 31 July 2022.

### Free State

- **67% (R10.5m) of R15.7m** orders delivered to date

### Northern Cape

- **91% (R11.6m) of R12.7m** orders delivered to date

## Impact & Reach

**55+** Ventilators

**132+** ECG's

**247+** Vital  
Monitors

**450+** Beds

**10** Ultrasound  
Machines

**7+** X-Ray Machines

**6** TEG machines

**2** ECMO Machines



# Health response (detect & care)



AS AT 31 JULY 2022

## VACCINATION PROGRAMMES

Allocated  
**R750m**



Disbursed  
**±R546m**

### Sisonke

- The fund contributed **R50m** to support the JnJ MRC Sisonke Implementation Study to vaccinate 500 000 HCWs.
- **496 424** HCWs vaccinated through the study.

### Covax down-payment

- R283.3m down payment in January 2021 with **2 574 000** doses received
- **5,6m** doses were donated by the US Government in July/Aug 2021

### Transportation of 23G needles

- **R1.18m** was utilized to import **6m** 23G needles by air freight from China to SA

### Transportation of donated US Pfizer doses through Covax

- **R8.5m** paid to COVAX for transportation of **5,6m donated Pfizer doses**

## Impact & Reach

J&J Sisonke managed to vaccinate **496 424** HCWs.

Surge/Outreach Sites have administered **over 1.2 million** vaccinations between Aug and April.

**198 out of 243 (81%)** national, provincial and district candidates appointed to provide TA to NDoH and Provinces



# Health response (detect & care)

## VACCINATION PROGRAMMES CONTINUED



### Surge/Outreach sites

- **320 sites** opened in all **9 provinces**.
- **1 392 051** vaccinations administered between Aug 2021 – 30 June 2022 by **20** clinical operators
- Project closing, with close-out reporting and reconciliation in progress

### DOH TA Capacitation

- **R69m** disbursed for technical assistance to the NDoH by DGMT (50% of a co-funded project)
- **201 of 243** national, provincial and district candidates appointed
- Project closing, with close-out reporting in progress

### Nursing Capacitation (EC)

- **R46.8m** allocated to fund nurses, district outreach teams, and costs for setting up outreach sites across **4 EC districts** - Alfred Nzo, Amathole, Joe Gqabi and OR Tambo
- **311** medical HR resources placed to assist with the 3<sup>rd</sup>/4<sup>th</sup> waves
- Project closed 31 May and project close out reconciliations and reporting is in process

## Impact & Reach

J&J Sisonke vaccinated  
**496 424** HCWs.

Surge/Outreach Sites administered **almost 1.4 million** vaccinations since Aug 21

**81%** national, provincial, and district candidates appointed to provide TA to NDoH and Provinces

**311** medical HR resources supported in EC



# Health response (detect & care)

AS AT 31 JULY 2022

## HEALTHCARE CAPACITATION



**Allocated  
R115m**



**Disbursed  
±R113m**



### Nursing Capacitation (GP)

- A total of **R23.4m** approved for GP Nurses Project to assist with Covid-19 3rd and 4th wave surges. Project ended 31 March 2022. Final recon and reporting under way.
- **8 000+** nurse shifts made available

### Charlotte Maxeke Hospital

- **R78m** approved for the refurbishment of Block 1 as part of the CMJH Phase 1 reopening
- **Phase 1** - Level 6, Block One A&E unit **opened 9 May by MoH**
- Phase 2 grant and donations agreements completed. Contracting is currently taking place. SPIRE will manage phase 2 which will be completed by March 2023.
- Work has started on levels 8 and 9 of Block 1 South tower and is currently 12% complete in terms of the duration of the programme

### Modular Hospital to ECDoH for Cecilia Makiwane

- Hospital opened and admitting COVID patients since September 2021. In Feb 2022, contract extended to procure fire safety equipment. Equipment has been procured and delivered with Siemens managing installation. To date the sprinkler installation is complete and pressure tested, and ceilings and associated services re-installed.
- Impact report available on Fund's website

## Impact and Reach

**8 000+** nursing shifts made possible across **8 major hospitals**

**700+** COVID Beds opened

**Charlotte Maxeke** Phase 1 A&E unit opened 9 May

Cecilia Makiwane **Modular hospital** extension fire safety system installation in progress



# Humanitarian support



AS AT 31 JULY 2022

## FARMING INPUT VOUCHERS

**Allocated  
R372m**



**Disbursed  
±R332m**

- FIV (Phase 1 & 2) completed
- Phase 3 closed. All partner reports and invoices submitted. Close-out reports in progress.
- R57 753 in unspent grant funding returned to Fund

## Impact and Reach

**FIV 1, 2 & 3**

**R130.7m** worth of vouchers redeemed

**R89.8m (69%)** worth of vouchers redeemed by **women**

**±63 090** households reached

**86%** redemption rate



# Humanitarian effort (support)

## GENDER-BASED VIOLENCE (GBV) PROGRAMME



**Allocated  
R105m**

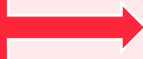

**Disbursed  
±R99m**

### GBV – Phase 1

- R19.7m disbursed to support GBV efforts
- Project closed

### GBV – Phase 2

- All GBV II payments to CBOs complete
- A total of **R64 607 491** has been paid to CBO and systemic partner organisations
- The project is closing, and CBOs are submitting final close out reports
- **287 (98%)** satisfactory reports submitted by CBOs for project close out reporting
- A consolidated interim report is in drafting

## Impact & Reach

### GBV 1

**133** GBV shelters and care centres provided with **PPE and critical medical services**

**30 777** units of **PPE** distributed to GBV support centres

### GBV 2

**R64 607 491** paid to CBO and systemic partner organisations to support community and national GBV efforts



# Behaviour change

AS AT 31 JULY 2022

## NATIONAL COVID CALL CENTRE

**Allocated  
R95m**



**Disbursed  
±R88m**

- Project extension of the national call centre came to an end on 31 July
- Close out and impact reporting in progress
- Over 40 000 calls handled by the centre for the month of July

## Impact & Reach Phase 1

Almost **2m** calls handled

**Over 33 000** interactions handled by email, chat and WhatsApp

Queries handled in **English, Zulu, Afrikaans, Xhosa and Sotho**

**240 Jobs created** at contact centres

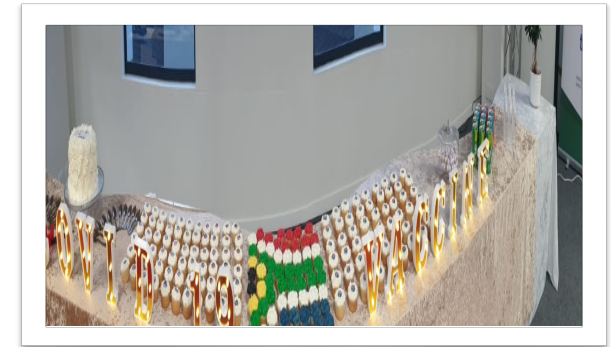

# Behaviour change

AS AT 31 JULY 2022

## NATIONAL COMMUNICATION PARTNERSHIP



**Allocated  
R8m**



**Disbursed  
±R8m**

- Project is closing. Interim impact report available on SF website.

### CCF

- Project Implementation activities were concluded on the 30th June
- Project closeout and final impact reports in progress

### COVID Comms

- Covid Comms project activities concluded
- Closeout and final impact reports in progress

### SACC

- Project implementation activities concluded
- Project closeout and final impact reports in progress

## Impact & Reach

### CCF

1 237 500 listeners reached through these 21 community radio stations

### Covid Comms

98 workshops on covid-19 and vaccines reached ±15000

### SACC

Religious Forum held 50+ radio interviews and distributed 148 000 flyers to promote vaccine uptake

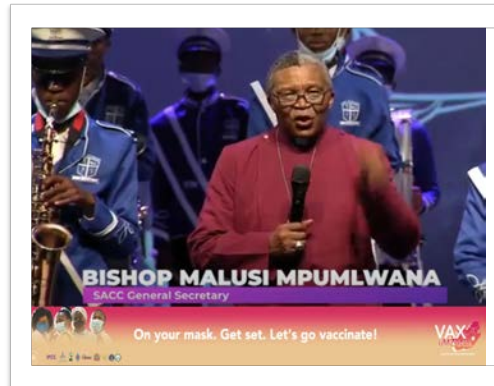



# Behaviour change

AS AT 31 JULY 2022

## DEMAND CREATION CAMPAIGN



**Allocated  
R214m**



**Disbursed  
±R213m**

### Demand creation content delivered through:

- **231** digital boards
- **1 019** taxi TVs
- TV campaigns, Radio Campaigns and Social Media Campaigns and **1 400** pieces of content generated
- Overall impression reach (broadcast, print, online) – **183 300 054**
- **950** community mobilisers on the ground (Oct 21 – Jan 22)
- **670 000** community members engaged with in a month (on average monthly sliding scale)

### Demand Creation Surge Sites extension

- Extended surge site community mobilisers support concluded
- Over **470** community mobilisers at **78** sites assisted **30 552** citizens to get vaccinated

## Impact & Reach

Approximately **23.3m** people reached through TV campaign

Approximately **25.4m** people reached through radio campaign.

Approximately **25m** people reached through digital media.

**600k+** clicks to vaccination site

**33m** video views

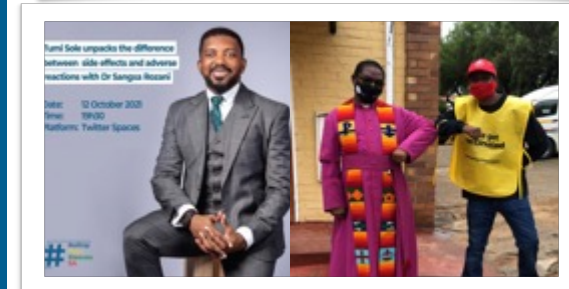
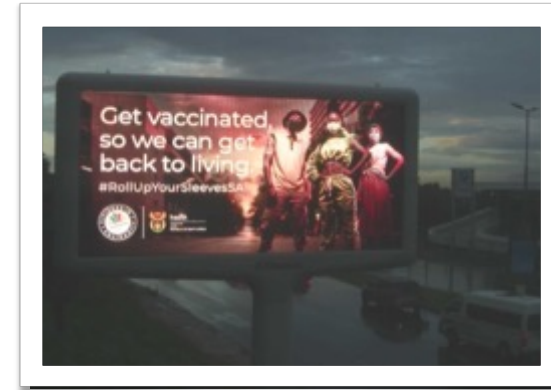
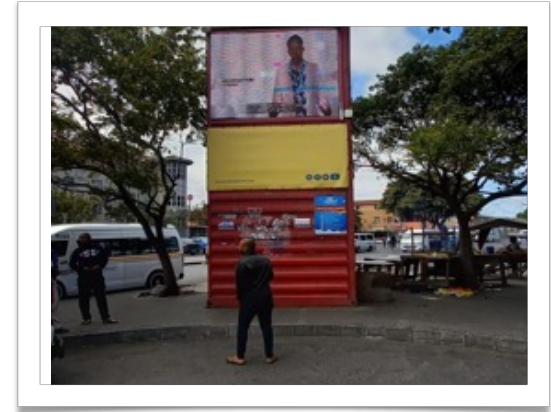



# HRCF overview – current balance

**Current Allocation: R607m**

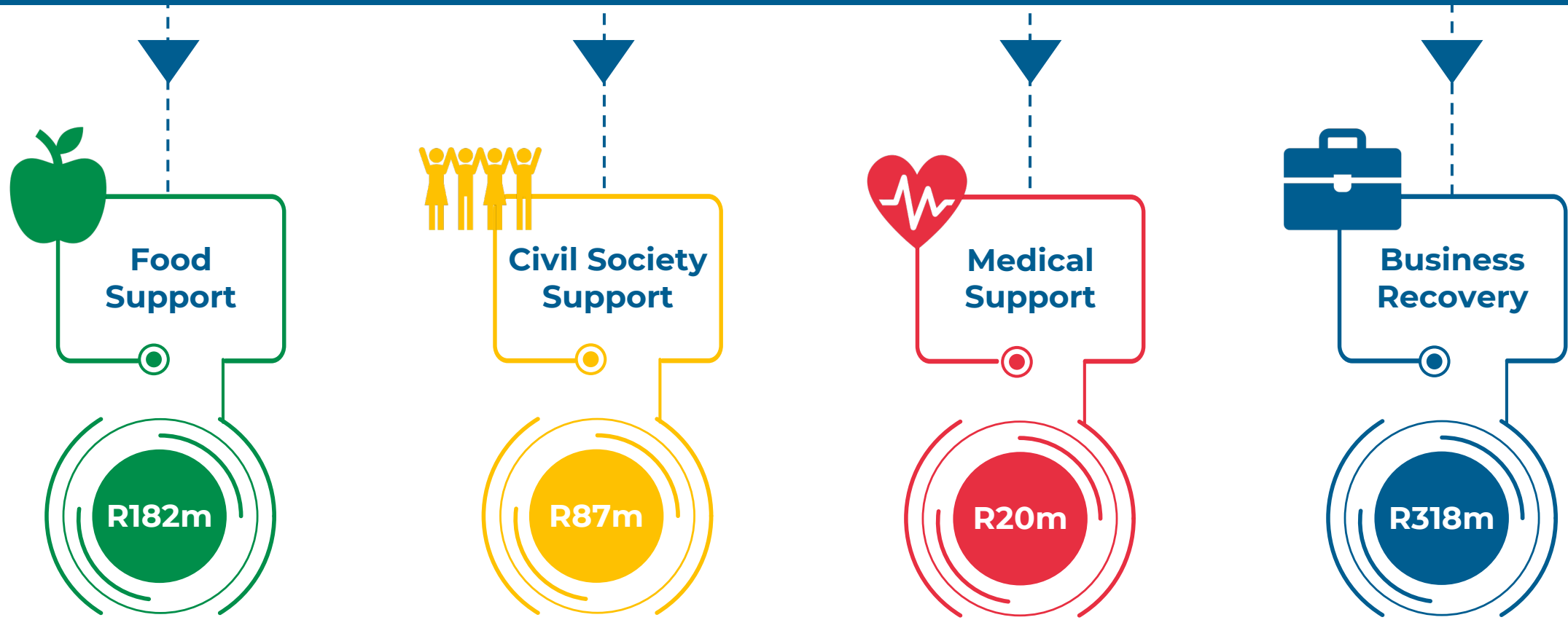

# HRCF OVERVIEW | ALLOCATIONS AND DISBURSEMENTS

AS AT 31 JULY 2022

		Programme allocations ex VAT	Disbursed ex VAT	
<b>Food Support</b> (2 Projects)	DSD	R100m	R100m	<p>To support the provision of food parcels to mitigate deepening hunger crisis facing in KZN and Gauteng Provinces.</p> <p>19 409 cash vouchers of R3 000 (R1 000 for 3 months) to employees affected by the July unrests to survive while rebuilding under way</p>
	PHTL	R20m	R16m	
	Cash vouchers	R62m	R58m	
<b>Medical Support</b> (1 Project)	Pharmacies and medical entities	R20m	R20m	<p>20 Pharmacies and other medical entities supported in partnership with ICPA and NEF with grant funding saving 158 jobs</p>
<b>Business Recovery</b> (2 Projects)	NEF	R253m	R253m	<p>936 SMMEs and cooperatives received grants and loans through SF partners to assist with rebuilding after the July unrest. The grant portion of the funding will enhance the viability of the SME benefiting from the concessionary funding.</p>
	Afrika Tikkun	R65m	R65m	
<b>Civil Society Support</b>	Civil Society	R87m	R87m	<p>R87m approved for grants for 39 NPOs affected by the unrest or supporting communities in Healthcare, Business Support, Peace Building and food support. 37 grants paid to date at a value of R80m.</p>
		<b>R607m</b>	<b>R600m</b>	

## FOOD RELIEF RESPONSE

**Allocated  
R120m**



**Disbursed  
±R116m**

- Food relief projects are closed
  - The partnership with the Department of Social Development (DSD) in KZN and GP
  - The partnership with the KZN Provincial House of Traditional Leaders (PHTL) in KZN
- Register recon for the PHTL envelope is ongoing with 88% of signed, verified registers received
- A consolidated impact report is available on the Fund's website

## Impact & Reach

### DSD

A total of **135 000** parcels (KZN-81 376; GP-54 286) were delivered

This represents **99%** of the original target

### PHTL

A total of **21 560** parcels were delivered across **196** traditional councils in KZN

An estimated **626 240** individuals benefitted from both these food parcel programmes



# HCRF



## BUSINESS RECOVERY & MEDICAL SUPPORT

Allocated  
R338m



Disbursed  
±R338m

### NEF

- Project closed. Impact report available on Fund's website
- **108** entities supported through ERF 1 and 2 valued at over **R787m, saving 6 273 jobs**
- **73** SMMEs and cooperatives granted R42m, **saving 626 jobs**

### Medical Support through NEF

- **20** entities including ICPA pharmacies and other medical entities provided grants to the value of R19,4m, **saving 158 jobs**

### Afrika Tikkun | FNB

- Project closed. Impact report report available on website.
- **R62m** disbursed to **755 SMME's** saving **2 547 jobs**
- Average grant amount per SMME is **R77 952**

## Impact & Reach

**956** SMMEs, cooperatives, and pharmacies and other medical entities supported

An estimated **9 604** jobs saved

Approximately **26 250** dependents benefit from jobs saved

Approximately **45 000** people were able to access medications



## CIVIL SOCIETY GRANT AND CASH VOUCHER PROGRAMME

Allocated  
**R149m**



Disbursed  
**±R145m**

### Civil Society Grants

- **R87 070 205** disbursed
- **38** NPO's provided grants of R85m
- **83 381** beneficiaries reached over 84 projects to date

### Cash Voucher Programme

- Programme closed. Impact report is available on Fund's website.
- **19 409** beneficiaries issued cash vouchers to a value of R58.4m
- **97%** of issuing target redeemed

## Impact & Reach

**19 409** individuals received R3000 cash voucher

**97%** of vouchers redeemed

**38** NPOs supported reaching **83 381** beneficiaries





# FLOODS RESPONSE OVERVIEW



As of the 31 July 2022

## FUNDS RAISED (incl VAT and Interest)



## FUNDS ALLOCATED TO PROJECTS



## FUNDS TO BE ALLOCATED



## FUNDS CURRENTLY DISBURSED



# FLOOD RESPONSE PILLAR | FUNDING ALLOCATIONS AND DISBURSEMENTS



AS AT 31 JULY 2022

		Programme allocations	Disbursed	
<b>Food and Essential Products</b> (3 Projects)	Food Forward SA	R5m	R5m	Distributing daily cooked meals to approximately 5, 000 beneficiaries living in 31 community halls
	SA Harvest	R5.2m	R5.2m	Food parcel procurement, packaging, and distribution
	Heal Our Land	R3m	R3m	Provision of wash kits, hygiene packs, and blankets
<b>Integrated Shelter Services</b> (3 Projects)	WeFeedSA	R7,25m	R7.25m	Installing boreholes and renovating schools and homes
	KZNCC	R7m	R7m	Procurement, distribution and installation of water tanks, toilets, tents, and mattresses
	Mezzanine Ware	R9.6m	R4.9m	Issuing building material vouchers for shelter recovery
	Standard Bank	R3m	R0	Issuing cash vouchers to facilitate the transportation of building materials and labour
<b>Psychosocial</b> 2 Projects )	Heal Our Land	R1.25m	R1.25m	Providing trauma and grief counselling to the people in community halls
	KZNCC	R2m	R2m	Providing trauma and grief counselling to the people in community halls and within communities
		<b>R43.3m</b>	<b>R35.6m</b>	

# KZN FLOOD RESPONSE

AS AT 31 JULY 2022

## FOOD AND ESSENTIAL PRODUCTS

**Allocated**  
**R13.2m**



**Disbursed**  
**±R13.2m**

### Food Forward SA (FFSA)

- Provided 234 900 warm cooked meals to date to 4 833 displaced people in 31 community halls.
- FFSA procures quality nutritious food and provides it to the respective Beneficiary Organisations (BOs) to prepare meals for each community hall.
- Third-party transporters deliver the prepared food and food preparers to each site to serve beneficiaries directly.

### SA Harvest

- Will deliver food parcels, fresh produce, and e-pap to 4 764 displaced families in 12 KZN districts.
- To date 2 667 food parcels have been distributed in eThekweni and Richards Bay (56% of target).

### Heal Our Land

- Distributed 36% of total hygiene packs to 3000 individuals in 65 KZN community halls to date.
- Will provide 2 000 households wash packs and blankets as beneficiaries migrate from halls back to their homes.

## Impact and Reach

**234 900** meals provided to **4 833** displaced people

**36%** of bulk hygiene packs delivered to date

**2 667** food parcels distributed to displaced families in eThekweni and Richards Bay

# KZN FLOOD RESPONSE

AS AT 31 JULY 2022

## INTEGRATED SHELTER SERVICES

**Allocated  
R26.85m** →

**Disbursed  
±R19.15m**

### WeFeedSA

- Of the 30 boreholes to be constructed, 10 installations are underway; with 2 to be completed as of the end of July.
- Rebuilding of 4 of the 10 schools identified for rebuilding and repairs has begun.
- Repairs to 17 of the 50 homes targeted for repair and restorative solutions are underway.

### KZNCC

- Approximately 595 families to be provided with temporary shelter and access to tents, water, mattresses, and toilets, while they rebuild their homes
- To date, 250 tents, 580 mattresses, 123 water tanks, and 63 toilets have been procured. The first installation of 22 tents, water tanks, and toilets took place at Ntuzuma community hall.

### Mezzanine Ware (MW) and Standard Bank (SBSA)

- 193 of the R30 000 building material vouchers issued to the value of R5 790 000 (64% of target).
- Disbursement of R10 000 cash vouchers to facilitate rebuilding (labour and transport) in process.

## Impact and Reach

**10** borehole installations underway

**22** tents, water tanks, and toilets installed at Ntuzuma Community Hall

**193** building material vouchers issued

# KZN FLOOD RESPONSE



AS AT 31 JULY 2022

## PSYCHOSOCIAL SUPPORT

**Allocated  
R3.25m** →

**Disbursed  
±R3.25m**

### Heal Our Land

- 290 individuals have received trauma counselling in group sessions.
- 42% of the 1 000 targeted beneficiaries have received one-on-one counselling sessions.

### KZNCC

- 495 children between the ages of 4 - 14 years, and 49 adults have received trauma counselling.
- Over 50% of targeted beneficiaries for trauma counselling reached.

## Impact and Reach

**42%** of targeted beneficiaries received one-on-one counselling sessions

**495** children and **49** adults received trauma counselling.





A close-up photograph of several hands of different ethnicities and ages stacked together in a circle, symbolizing teamwork, unity, and collaboration. The hands are positioned in a way that they overlap, with fingers pointing towards the center. The lighting is warm and soft, highlighting the textures of the skin and the details of the hands. A white rectangular box is overlaid on the bottom right of the image, containing the text "MORE INFORMATION" in a bold, black, sans-serif font.

**MORE  
INFORMATION**

# More Information

Please find our reports by pillar for more information on individual projects

## Health pillar reports

- Interim Research Report  
[https://solidarityfund.co.za/media/2022/01/SF\\_Interim-Research-Report-Final.pdf](https://solidarityfund.co.za/media/2022/01/SF_Interim-Research-Report-Final.pdf).
- Siemens Hospital Report  
[https://solidarityfund.co.za/media/2022/01/SF\\_Siemens\\_Hospital\\_Report-Final.pdf](https://solidarityfund.co.za/media/2022/01/SF_Siemens_Hospital_Report-Final.pdf).
- Testing Report  
[https://solidarityfund.co.za/media/2022/01/SF\\_Testing\\_Report\\_Final.pdf](https://solidarityfund.co.za/media/2022/01/SF_Testing_Report_Final.pdf).
- Essential Equipment Report  
[https://solidarityfund.co.za/media/2021/09/Essential\\_Equipment\\_Report\\_020921.pdf](https://solidarityfund.co.za/media/2021/09/Essential_Equipment_Report_020921.pdf).
- Personal Protective Equipment  
[https://solidarityfund.co.za/media/2021/06/SF\\_PPE\\_report\\_070621\\_v3.pdf](https://solidarityfund.co.za/media/2021/06/SF_PPE_report_070621_v3.pdf)
- National Ventilator Production (Locally Manufactured) - Interim Report  
[https://solidarityfund.co.za/media/2020/10/SF\\_Health\\_Report\\_on\\_Ventilators\\_%E2%80%93\\_Final.pdf](https://solidarityfund.co.za/media/2020/10/SF_Health_Report_on_Ventilators_%E2%80%93_Final.pdf)
- Testing Effort - Interim Report  
[https://solidarityfund.co.za/media/2020/10/SF\\_Health\\_Report\\_on\\_Testing\\_%E2%80%93\\_Final.pdf](https://solidarityfund.co.za/media/2020/10/SF_Health_Report_on_Testing_%E2%80%93_Final.pdf)
- PPE for frontline Community Care Workers  
<https://solidarityfund.co.za/media/2020/09/SF-Report-for-the-frontline-Community-Care-Workers-1.pdf>
- PPE for the Health System  
[https://solidarityfund.co.za/media/2020/07/924551\\_SF\\_Health\\_Report\\_Updated\\_new\\_hr-2.pdf](https://solidarityfund.co.za/media/2020/07/924551_SF_Health_Report_Updated_new_hr-2.pdf)

# More Information

Please find our reports by pillar for more information on individual projects

## Humanitarian pillar reports

- GBV2 Interim Report  
[https://solidarityfund.co.za/media/2021/09/GBV2\\_Interim\\_Report\\_20092021.pdf](https://solidarityfund.co.za/media/2021/09/GBV2_Interim_Report_20092021.pdf).
- Farming Input Voucher Programme  
[https://solidarityfund.co.za/media/2021/08/Farming\\_Input\\_Vouchers\\_190821-1.pdf](https://solidarityfund.co.za/media/2021/08/Farming_Input_Vouchers_190821-1.pdf).
- Citizens in Solidarity Continuity Campaign  
[https://solidarityfund.co.za/media/2021/07/SF\\_Citizens\\_in\\_Solidarity\\_Continuity\\_Campaign\\_290621.pdf](https://solidarityfund.co.za/media/2021/07/SF_Citizens_in_Solidarity_Continuity_Campaign_290621.pdf)
- Gender-based Violence 2 Report  
[https://solidarityfund.co.za/media/2021/06/SF\\_GBV2\\_June\\_2021.pdf](https://solidarityfund.co.za/media/2021/06/SF_GBV2_June_2021.pdf)
- GBV1 Close-Out Report  
[https://solidarityfund.co.za/media/2021/06/GBV1\\_close-out\\_report\\_June\\_2021.pdf](https://solidarityfund.co.za/media/2021/06/GBV1_close-out_report_June_2021.pdf)
- Food Voucher Report  
[https://solidarityfund.co.za/media/2021/06/Food\\_voucher\\_report\\_June\\_2021.pdf](https://solidarityfund.co.za/media/2021/06/Food_voucher_report_June_2021.pdf)
- Gender-Based Violence (GBV1) Response  
[https://solidarityfund.co.za/media/2021/03/SF\\_GBV1\\_010321.pdf](https://solidarityfund.co.za/media/2021/03/SF_GBV1_010321.pdf)
- The Food Voucher Relief Programme – Interim Report  
[https://solidarityfund.co.za/media/2020/10/SF\\_Humanitarian\\_Report\\_on\\_Food\\_Vouchers\\_%E2%80%93\\_Final.pdf](https://solidarityfund.co.za/media/2020/10/SF_Humanitarian_Report_on_Food_Vouchers_%E2%80%93_Final.pdf)
- The Solidarity Fund Food Relief Programme – Summary Report  
[https://solidarityfund.co.za/media/2020/06/SF\\_Closing\\_report\\_Updated\\_00000002.pdf](https://solidarityfund.co.za/media/2020/06/SF_Closing_report_Updated_00000002.pdf)
- Farming Input Voucher Phase II  
[https://solidarityfund.co.za/media/2022/03/SF\\_Farming\\_Inputs\\_Voucher\\_report\\_Final.pdf](https://solidarityfund.co.za/media/2022/03/SF_Farming_Inputs_Voucher_report_Final.pdf)

# More Information

Please find our reports by pillar for more information on individual projects

## Behaviour change pillar reports

- NDoH National COVID Call Centre Final Report
- [https://solidarityfund.co.za/media/2022/05/SF\\_National-Vaccination-Programme-Contact-Centre-Services\\_18052022.pdf](https://solidarityfund.co.za/media/2022/05/SF_National-Vaccination-Programme-Contact-Centre-Services_18052022.pdf)
- National Communication Partnership Report  
[https://solidarityfund.co.za/media/2022/04/NCP\\_Comm\\_Partners\\_Report\\_07042022.pdf](https://solidarityfund.co.za/media/2022/04/NCP_Comm_Partners_Report_07042022.pdf)
- Vaccine Demand Creation Report  
[https://solidarityfund.co.za/media/2022/03/SF\\_Vaccine\\_Demand\\_report\\_20032022.pdf](https://solidarityfund.co.za/media/2022/03/SF_Vaccine_Demand_report_20032022.pdf)
- GCIS Impact Report  
[https://solidarityfund.co.za/media/2022/02/SF\\_GCIS\\_Impact\\_report\\_04022022.pdf](https://solidarityfund.co.za/media/2022/02/SF_GCIS_Impact_report_04022022.pdf)
- PVC Impact Report  
[https://solidarityfund.co.za/media/2022/02/SF\\_PVC\\_Impact\\_report\\_04022022.pdf](https://solidarityfund.co.za/media/2022/02/SF_PVC_Impact_report_04022022.pdf)
- Community Partners Impact Report  
[https://solidarityfund.co.za/media/2021/10/SF\\_NCP\\_Impact\\_report\\_19102021\\_v3.pdf](https://solidarityfund.co.za/media/2021/10/SF_NCP_Impact_report_19102021_v3.pdf)
- Behaviour Change & Communication Program – Phase 2B  
[https://solidarityfund.co.za/media/2021/09/SF\\_report\\_Joe\\_Public\\_2b\\_270921\\_web\\_upload.pdf](https://solidarityfund.co.za/media/2021/09/SF_report_Joe_Public_2b_270921_web_upload.pdf)
- Safe Return to Work Campaign  
[https://solidarityfund.co.za/media/2021/05/SF\\_Safe\\_return\\_to\\_work\\_report\\_v2\\_130521.pdf](https://solidarityfund.co.za/media/2021/05/SF_Safe_return_to_work_report_v2_130521.pdf)
- Behaviour Change and Communication Programme – Phase 2 (#UnityInAction Campaign)  
[https://solidarityfund.co.za/media/2021/05/SF\\_Joe\\_Public\\_Report\\_Compressed.pdf](https://solidarityfund.co.za/media/2021/05/SF_Joe_Public_Report_Compressed.pdf)
- COVID Alert App Campaign  
[https://solidarityfund.co.za/media/2021/04/COVID\\_Alert\\_120421.pdf](https://solidarityfund.co.za/media/2021/04/COVID_Alert_120421.pdf)
- Church in Action Campaign  
[https://solidarityfund.co.za/media/2021/04/SACC\\_report\\_060421\\_10h45.pdf](https://solidarityfund.co.za/media/2021/04/SACC_report_060421_10h45.pdf)
- Spaza Shops Campaign  
[https://solidarityfund.co.za/media/2021/03/SF\\_Spaza\\_shops\\_report\\_170321.pdf](https://solidarityfund.co.za/media/2021/03/SF_Spaza_shops_report_170321.pdf)

# More Information

Please find our reports by pillar for more information on individual projects

## Behaviour change pillar reports

- Loudhailers for COVID-19 Messaging  
[https://solidarityfund.co.za/media/2021/03/SF\\_Loudhailers\\_report\\_080321\\_12h20.pdf](https://solidarityfund.co.za/media/2021/03/SF_Loudhailers_report_080321_12h20.pdf)
- Radio Campaign to Increase Awareness of COVID-19 Messaging  
[https://solidarityfund.co.za/media/2021/02/SF\\_iShikhaba\\_report\\_10022021.pdf](https://solidarityfund.co.za/media/2021/02/SF_iShikhaba_report_10022021.pdf)
- SK52 – Track and Trace  
[https://solidarityfund.co.za/media/2021/02/SF\\_Contact\\_Tracing\\_Report\\_022021.pdf](https://solidarityfund.co.za/media/2021/02/SF_Contact_Tracing_Report_022021.pdf)
- Phepa Ufunde Campaign Targeting Schools and Educators  
[https://solidarityfund.co.za/media/2021/01/SF\\_Phepha\\_Ufunde\\_report\\_26012021.pdf](https://solidarityfund.co.za/media/2021/01/SF_Phepha_Ufunde_report_26012021.pdf)
- Right to Care – Funerals/TL/EC  
[https://solidarityfund.co.za/media/2021/01/COVID\\_campaign\\_for\\_funerals\\_19012021.pdf](https://solidarityfund.co.za/media/2021/01/COVID_campaign_for_funerals_19012021.pdf)
- Community Radio Programme  
[https://solidarityfund.co.za/media/2020/12/Community-Radio-ProgrammeGrounded-Media\\_18122020-v2.pdf](https://solidarityfund.co.za/media/2020/12/Community-Radio-ProgrammeGrounded-Media_18122020-v2.pdf)
- Research Omnibus on COVID-19  
[https://solidarityfund.co.za/media/2020/11/Research\\_Omnibus\\_Ask\\_Afrika-\\_Nov\\_2020.pdf](https://solidarityfund.co.za/media/2020/11/Research_Omnibus_Ask_Afrika-_Nov_2020.pdf)
- Red Cross Children’s Hospital (Rx Radio) Campaign  
[https://solidarityfund.co.za/media/2020/10/SF\\_Behaviour\\_Change\\_Report\\_on\\_Rx\\_Radio\\_%E2%80%93\\_Final.pdf](https://solidarityfund.co.za/media/2020/10/SF_Behaviour_Change_Report_on_Rx_Radio_%E2%80%93_Final.pdf)
- The Creation and the Impact of the Citizens in Solidarity Campaign  
<https://solidarityfund.co.za/media/2020/09/The-Impact-of-the-Citizens-in-Solidarity-Campaign-September-2020-2.pdf>



# More Information

Please find our reports by pillar for more information on individual projects

## HCRF reports

- Food relief impact report  
<https://hcrf.solidarityfund.co.za/>
- NEF Business recovery impact report  
<https://hcrf.solidarityfund.co.za/>
- Afrika Tikkun business recovery impact report  
<https://hcrf.solidarityfund.co.za/>
- Cash voucher impact report  
<https://hcrf.solidarityfund.co.za/>

## Cross-pillar reports

- Interim Impact Report  
[https://solidarityfund.co.za/media/2020/12/Solidarity-Fund-%E2%80%93-Interim-Impact-Report\\_Final.pdf](https://solidarityfund.co.za/media/2020/12/Solidarity-Fund-%E2%80%93-Interim-Impact-Report_Final.pdf)
- Integrated Annual Report (Mar 2020 – Feb 2021)  
<https://solidarityfund.co.za/integrated-annual-report/>



**THANK  
YOU**