

Solidarity Fund Donor Presentation Update and Recent Activities

30 June 2022



Table of contents

- 1** THE STORY OF SOLIDARITY
- 2** BUILDING SOLIDARITY
- 3** IMPACT TO DATE
- 4** MORE INFORMATION

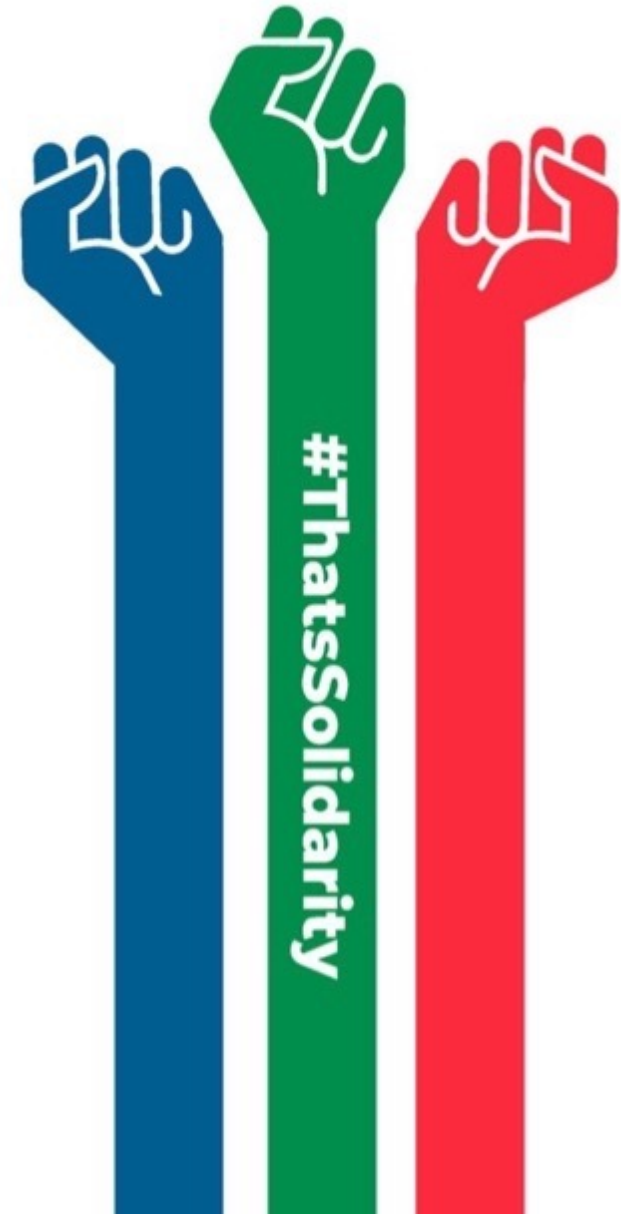



Let's get vaccinated.

THE STORY OF SOLIDARITY

THE STORY OF SOLIDARITY 2020 /21

Formed as a rapid response vehicle to augment Covid-19 initiatives for South Africa, mobilizing and creating impact through an agile and iterative approach

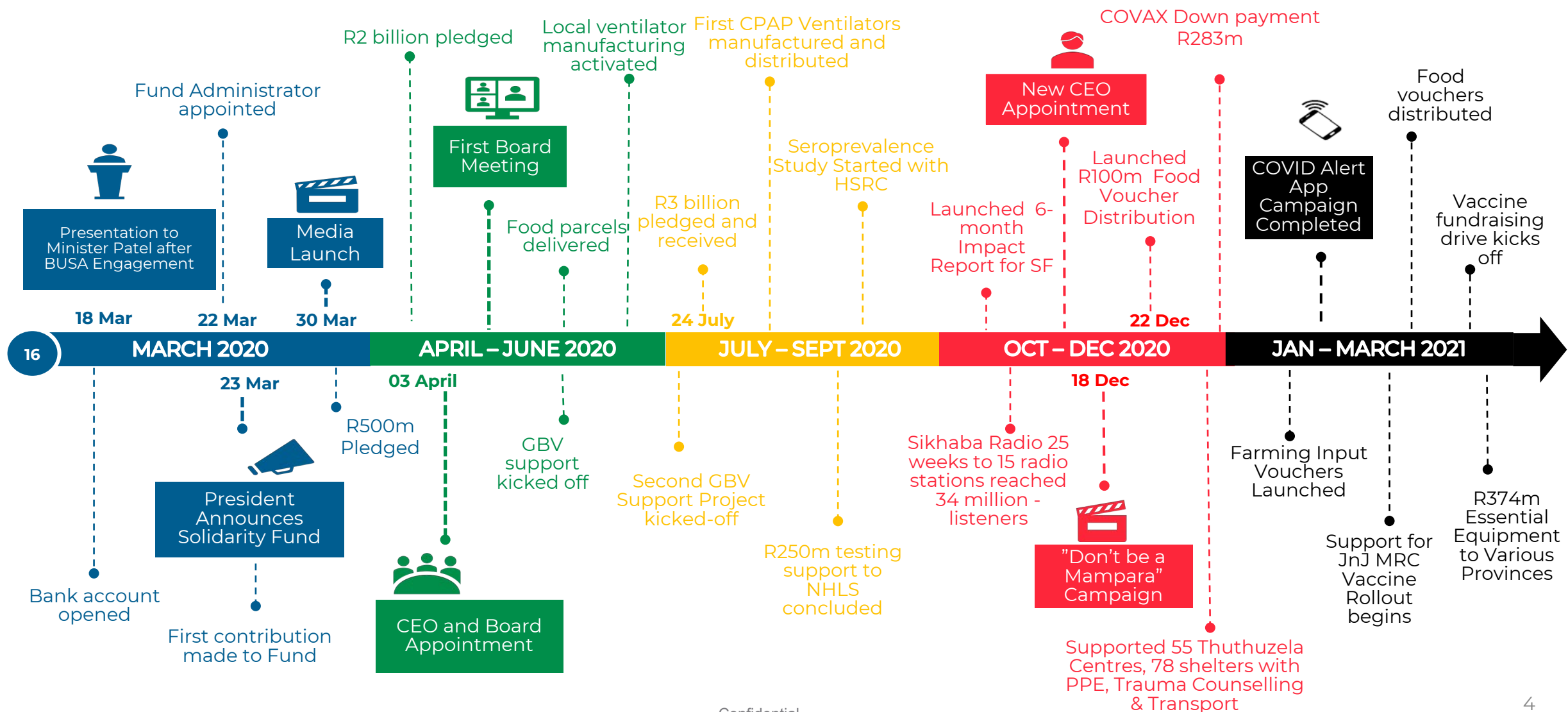

THE STORY OF SOLIDARITY 2021/22

Formed as a rapid response vehicle to augment Covid-19 initiatives for South Africa, mobilizing and creating impact through an agile and iterative approach

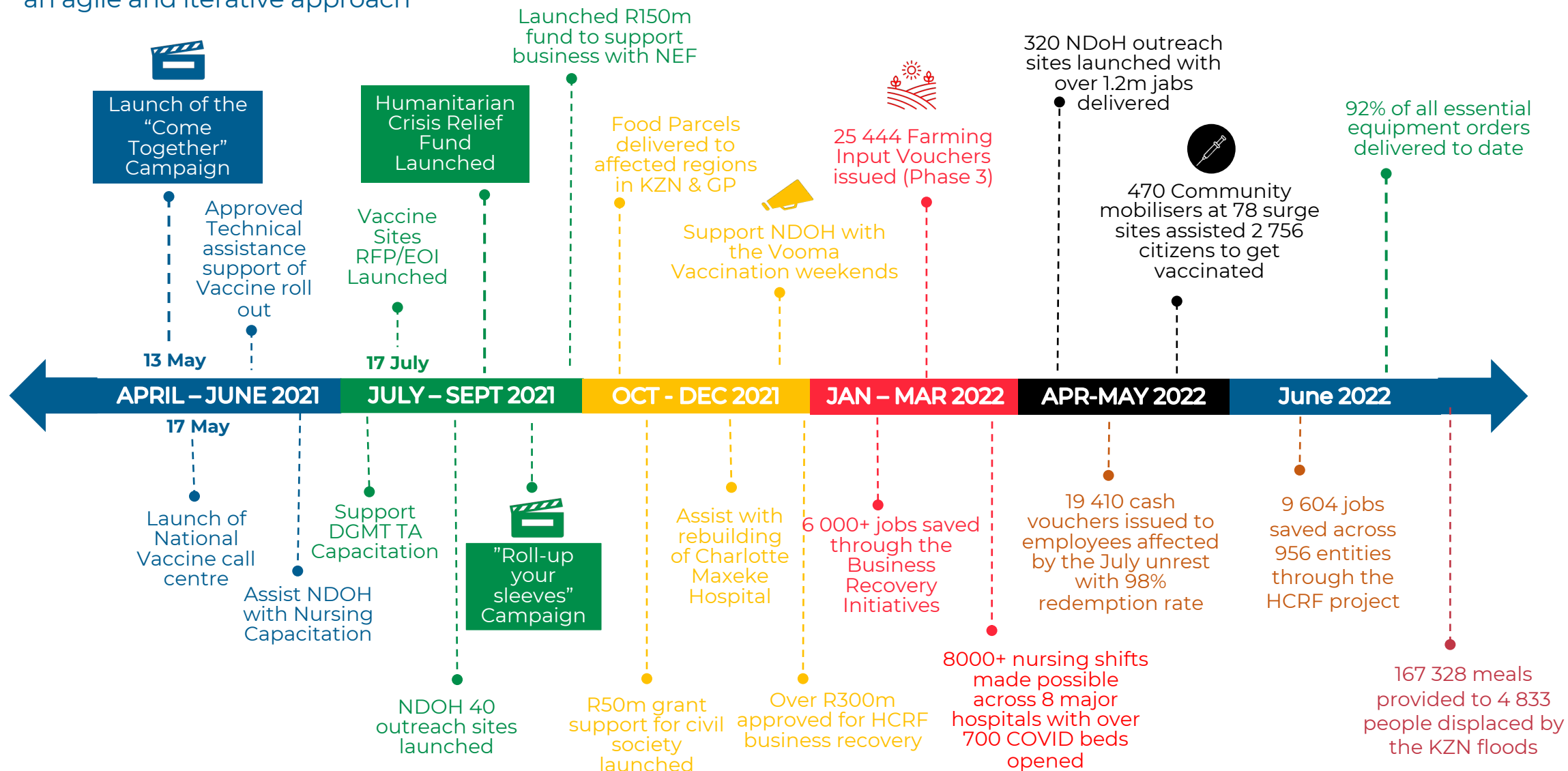

OVERVIEW OF FUNDS RECEIVED, ALLOCATED, DISBURSED & REMAINING

As of the 30 June 2022:

FUNDS RAISED

(incl Interest)

R4,085
billion



FUNDS ALLOCATED TO PROJECTS

R4,045
billion

FUNDS TO BE ALLOCATED

R40
million

FUNDS DISBURSED

R3,832
billion



HEALTH
PILLAR

R2.278m

HUMANITARIAN
RELIEF

R431m

BEHAVIOURAL
CHANGE

R496m

HCRF

R600m

FLOOD
RESPONSE

R31m

Supporting organisations and strategic partnerships in the first phase of the fund

In-Kind Product Donations



Fuel



Fuel



Trains

Supporting Organisations



Strategic Partnerships



FIRSTRAND

BILL & MELINDA GATES foundation



BUSINESS FOR SA | COVID-19



NELSON MANDELA FOUNDATION

Living the legacy



Supporting organisations and strategic partnerships in the current phase

In-Kind Product Donations



Supporting Organisations



Strategic Partnerships







**IMPACT
TO DATE**

SOLIDARITY FUND IMPACT IN NUMBERS



 **R436**
MILLION
Essential equipment allocated for 9 provinces. 92% orders delivered

 **1.23**
MILLION
COVID tests enabled

 **446**
THOUSAND
Estimated beneficiaries reached through the 332 CBOs and 11 NPOs funded for GBV intervention across all 9 provinces.

 **33,9**
MILLION
Adults reached through the Solidarity and behavioural campaign phase 1

 **9 604**
Approximate number of jobs saved through NEF and Afrika Tikkun business recovery initiatives

 **1.3**
MILLION
Vaccines administered through J&J Sisonke and national surge sites

 **65+**
MILLION
Units of PPE procured and distributed in all 9 provinces

 **280**
THOUSAND
Households reached and provided with food parcels

 **73.7m**
Reached through tv, radio and digital through vaccine demand creation campaign

 **19 409**
Employees received cash vouchers of R3000 to rebuild after July unrest

 **495**
Beneficiaries (the majority children) received psychosocial support after the KZN floods

 **R45**
MILLION
To assist with the Seroprevalence study

 **20**
THOUSAND
Non-invasive ventilators manufactured which has activated local manufacturing capacity (10 860 distributed)

 **63**
THOUSAND
Household / subsistence farmers received farming input vouchers in rural areas (68% Women-headed households)

 **2+**
MILLION
Calls handled through the national COVID call centre

 **956**
SMMEs, cooperatives and medical entities received grants and loans to rebuild after the July unrest

 **700+**
COVID beds opened in Gauteng, supported by 8 150 nurse shifts across Gauteng

 **133**
Shelters and care centres provided with PPE and critical medical services to assist women and children affected by GBV

 **87%**
Claim to have altered their behaviour after being exposed to the second Behavioural Change and Communication Campaign

 **156 560**
Food parcels delivered in affected areas of KZN and GP through the DSD and the PHTL

 **16 328**
Warm meals provided to 4 833 people displaced by the KZN floods

COVID-19 OVERVIEW | ALLOCATIONS AND DISBURSEMENTS



AS AT 30 JUNE 2022

Program Allocations ex VAT

Disbursements ex VAT

Health Response (16 Projects)	Care	PPE	Allocated R884m	→	±R729m
		Nursing	Allocated R23m	→	±R21m
		Ventilators	Allocated R285m	→	±R236m
		Vaccines	Allocated R750m	→	±R546m
		Hospital refurbishment	Allocated R92m	→	±R92m
	Detect	Testing and research	Allocated R354m	→	±R315m
		Essential Equipment	Allocated R422m	→	+R337m
Humanitarian (11 sub- Projects)	Support	Food Relief	Allocated R372m	→	±R332m
		GBV	Allocated R105m	→	±R99m
Behaviour Change 14 projects	Change	COVID	Allocated R185m	→	±R172m
		Vaccines	Allocated R341m	→	±R323m

R3 813m

R3 202m

Health response (detect & care)

AS AT 30 JUNE 2022

PPE

Allocated
R884m



Disbursed
±R729m

- PPE procurement and distribution is completed
- Project closed

Impact & Reach

65m+ items of PPE procured and distributed

42 190 Community Care Workers provided with PPE through DGMT

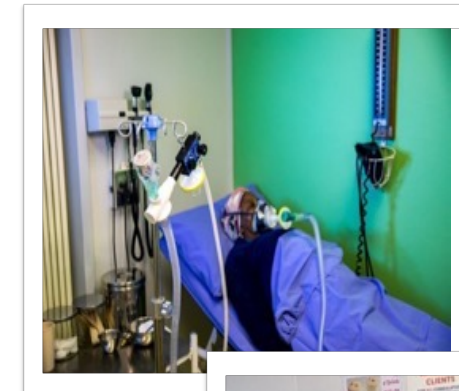

VENTILATORS

Allocated
R285m



Disbursed
±R236m

- Remaining ventilators and patient circuits have been delivered to the NDoH
- Donation letter signed by CEO and sent, with Annexure Documents, to NDoH

Impact & Reach

5 965 devices, **7 926** patient circuits, and **1600** humidifiers have been delivered to the NDoH

Logistics to move donated ventilators from CSIR and Save-P is complete

Final recon in progress



Health response (detect & care)



TESTING AND RESEARCH



Allocated
R354m



Disbursed
±R315m

NHLS

- Project closed. The Fund support enabled NHLS to **complete more than 1,18 m tests** and **reduce test result turn around time from 8-10 days to 25 hours**

ICPA

- Project closed
- Supported the **testing of 18,994 uninsured healthcare workers**

HSRC

- Project closed
- Seroprevalence study provided **first national perspective on the burden of COVID-19 infection in the country**

SAMRC

- SAMRC surge testing closed
- Contracts for Wastewater Covid testing and Covid related research of two HDI extended to end March 2022
- **Supported 38,638 tests** (including repeats), by academic institutions laboratories
- Capacity for surveillance research strengthened in 3 HDIs

Impact & Reach

1.23 million COVID-19 tests enabled

84 healthcare testing sites established nationwide:
(WC-12, KZN-15, GP-41 MP-5, LP-3, FS-2, EC-3, NW-3)

18 994 uninsured health care workers tested

1.2 million reagent and extraction kits purchased to increase NHLS testing capacity

25 hours – NHLS testing turn-around time, reduced from 8-10 days

Health response (detect & care)



AS AT 30 JUNE 2022

ESSENTIAL EQUIPMENT

**Allocated
R422m**



**Disbursed
±R337m**

Essential Equipment Procurement for HSS

- **92%** of all equipment orders have been delivered, with **100%** orders processed

Western Cape

- **100% of R95m** orders processed and delivered

Gauteng

- **95% (R92m) of total R97m** orders have been delivered to date

Eastern Cape

- **99% (R70.8m) of total R71.4m** orders delivered to date

KwaZulu-Natal

- **91% (R53.9m) of R59.2m** orders delivered to date

Impact & Reach

55+ Ventilators

132+ ECG's

247+ Vital Monitors

450+ Beds

10 Ultrasound
Machines

7+ X-Ray Machines

6 TEG machines

2 ECMO Machines



Health response (detect & care)



AS AT 30 JUNE 2022

ESSENTIAL EQUIPMENT CONTINUED

Limpopo

- **44% (R8.6m) of R19.2m** orders delivered to date. X-ray machines were ordered in place of the dental equipment that was disapproved. Installation to be complete by 31 July 2022.

North-West

- **96% (R41.4m) of R43.3m** orders delivered to date

Mpumalanga

- **36% (R2.6m) of R7.4m** orders delivered to date. The balance of the orders are beds which require a long lead time. Delivery is expected by 31 July 2022.

Free State

- **64% (R10m) of R15.7m** orders delivered to date

Northern Cape

- **88% (R11.2m) of R14m** orders delivered to date

Impact & Reach

55+ Ventilators

132+ ECG's

247+ Vital
Monitors

450+ Beds

10 Ultrasound
Machines

7+ X-Ray Machines

6 TEG machines

2 ECMO Machines



Health response (detect & care)



AS AT 30 JUNE 2022

VACCINATION PROGRAMMES

**Allocated
R750m**



**Disbursed
±R546m**

Sisonke

- The fund contributed **R50m** to support the JnJ MRC Sisonke Implementation Study to vaccinate 500 000 HCWs.
- **496 424** HCWs vaccinated through the study.

Covax down-payment

- R283.3m down payment in January 2021 with **2 574 000** doses received
- **5,6m** doses were donated by the US Government in July/Aug 2021

Transportation of 23G needles

- **R1.18m** was utilized to import **6m** 23G needles by air freight from China to SA

Transportation of donated US Pfizer doses through Covax

- **R8.5m** paid to COVAX for transportation of **5,6m donated Pfizer doses**

Impact & Reach

J&J Sisonke managed to vaccinate **496 424** HCWs.

Surge/Outreach Sites have administered **over 1.2 million** vaccinations between Aug and April.

198 out of 243 (81%) national, provincial and district candidates appointed to provide TA to NDoH and Provinces



Health response (detect & care)

VACCINATION PROGRAMMES CONTINUED



Surge/Outreach sites

- **320 sites** opened in all **9 provinces**.
- **1 392 051** vaccinations administered between Aug 2021 – 30 June 2022 by **20** clinical operators

DOH TA Capacitation

- **R69m** disbursed for technical assistance to the NDoH by DGMT (50% of a co-funded project)
- **198 out of 243** national, provincial and district candidates appointed. Project closing, with final reporting expected end July.

Nursing Capacitation (EC)

- **R46.8m** allocated to fund nurses, district outreach teams, and costs for setting up outreach sites across **4 EC districts** - Alfred Nzo, Amathole, Joe Gqabi and OR Tambo
- **311** medical HR resources placed to assist with the 3rd/4th waves
- Project closed 31 May and project close out reconciliations and reporting is in process

Impact & Reach

J&J Sisonke vaccinated
496 424 HCWs.

Surge/Outreach Sites administered **almost 1.4 million** vaccinations since Aug 21

81% national, provincial, and district candidates appointed to provide TA to NDoH and Provinces

311 medical HR resources supported in EC



Health response (detect & care)

AS AT 30 JUNE 2022

HEALTHCARE CAPACITATION

**Allocated
R115m**

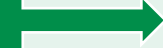

**Disbursed
±R113m**



Nursing Capacitation (GP)

- A total of **R23.4m** approved for GP Nurses Project to assist with Covid-19 3rd and 4th wave surges. Project ended 31 March 2022. Final recon and reporting under way.
- **8 000+** nurse shifts made available

Charlotte Maxeke Hospital

- **R78m** approved for the refurbishment of Block 1 as part of the CMJH Phase 1 reopening
- **Phase 1** - Level 6, Block One A&E unit **opened 9 May by MoH**
- Phase 2 grant and donations agreements completed. Contracting is currently taking place. SPIRE will manage phase 2 which will be completed by March 2023.

Modular Hospital to ECDoH for Cecilia Makiwane

- Hospital opened and was admitting COVID patients since September 2021. In Feb 2022, contract extended to 30 June 2022 to procure fire safety equipment. Equipment has been procured and delivered with Siemens managing installation. To date the sprinkler installation is complete and pressure tested, and ceilings and associated services re-installed.

Impact and Reach

8 000+ nursing shifts made possible across **8 major hospitals**

700+ COVID Beds opened

Charlotte Maxeke
Phase 1 A&E unit opened 9 May

Cecilia Makiwane
Modular hospital
extension fire safety system installation in progress

Humanitarian support

AS AT 30 JUNE 2022

FARMING INPUT VOUCHERS

**Allocated
R372m**



**Disbursed
±R332m**

- FIV (Phase 1 & 2) completed
- Phase 3 closed. All partner reports and invoices submitted. Close-out reports in progress.
- R57 753 in unspent grant funding returned to Fund

Impact and Reach

FIV 1, 2 & 3

R130.7m worth of vouchers redeemed

R89.8m (69%) worth of vouchers redeemed by **women**

±63 090 households reached

86% redemption rate



Humanitarian effort (support)

GENDER-BASED VIOLENCE (GBV) PROGRAMME



**Allocated
R105m**



**Disbursed
±R99m**

GBV – Phase 1

- R19.7m disbursed to support GBV efforts
- Project closed

GBV – Phase 2

- All GBV II payments to CBOs complete
- A total of **R64 607 491** has been paid to CBO and systemic partner organisations
- The project is closing, and CBOs are submitting final close out reports
- **287 (98%)** satisfactory reports submitted by CBOs for project close out reporting
- A consolidated interim report is in drafting

Impact & Reach

GBV 1

133 GBV shelters and care centres provided with **PPE and critical medical services**

30 777 units of **PPE** distributed to GBV support centres

GBV 2

R64 607 491 paid to CBO and systemic partner organisations to support community and national GBV efforts



Behaviour change

AS AT 30 JUNE 2022

NATIONAL COVID CALL CENTRE

**Allocated
R95m**



**Disbursed
±R88m**

- National call centre project extended to 31 July
- Over 100 000 calls handled by the centre for the month of June

Impact & Reach Phase 1

Almost **2m** calls handled

Over 33 000 interactions handled by email, chat and WhatsApp

Queries handled in **English, Zulu, Afrikaans, Xhosa** and **Sotho**

240 Jobs created at contact centres

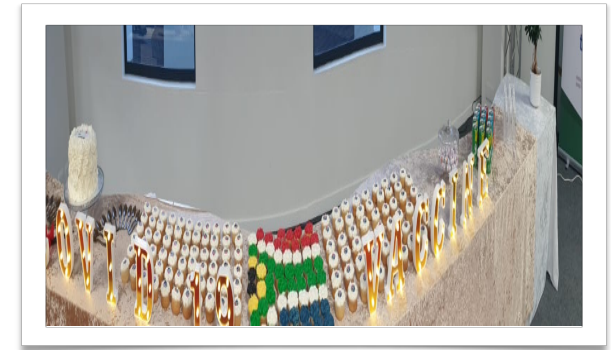

Behaviour change

AS AT 30 JUNE 2022

NATIONAL COMMUNICATION PARTNERSHIP



**Allocated
R8m**



**Disbursed
±R8m**

- Project is closing. Interim impact report available on SF website.

CCF

- Project Implementation activities were concluded on the 30th June
- Project closeout and final impact report to be submitted by the 31st July

COVID Comms

- Covid Comms weekly activities included the continuation of their community workshops and content development for social media as part of final project activities
- Closeout and final impact report to be submitted by 31 July

SACC

- Project implementation activities to be concluded by 9 July 2022
- Project closeout and final impact report to be submitted by 31 July

Impact & Reach

CCF

1 237 500 listeners reached through these 21 community radio stations

Covid Comms

98 workshops on covid-19 and vaccines reached ±15000

SACC

Religious Forum held 50+ radio interviews and distributed 148 000 flyers to promote vaccine uptake

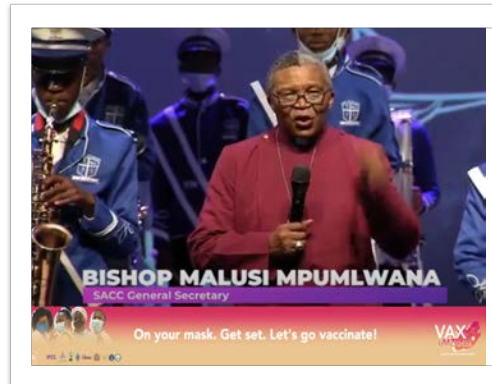

Behaviour change

AS AT 30 JUNE 2022

DEMAND CREATION CAMPAIGN



**Allocated
R214m**



**Disbursed
±R213m**

Demand creation content delivered through:

- **231** digital boards
- **1 019** taxi TVs
- TV campaigns, Radio Campaigns and Social Media Campaigns and **1 400** pieces of content generated
- Overall impression reach (broadcast, print, online) – **183 300 054**
- **950** community mobilisers on the ground (Oct 21 – Jan 22)
- **670 000** community members engaged with in a month (on average monthly sliding scale)

Demand Creation Surge Sites extension

- Surge site community mobilisers support extended to 30 June 2022
- Currently over **470** community mobilisers at **78** sites assisted **30 552** citizens to get vaccinated

Impact & Reach

Approximately **23.3m** people reached through TV campaign

Approximately **25.4m** people reached through radio campaign.

Approximately **25m** people reached through digital media.

600k+ clicks to vaccination site

33m video views

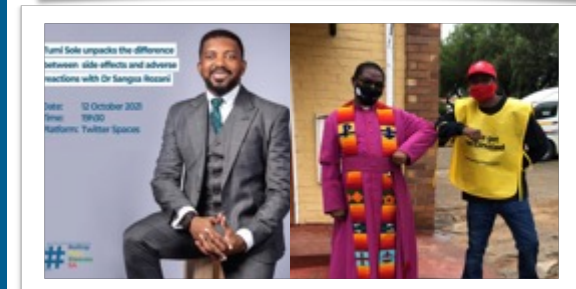
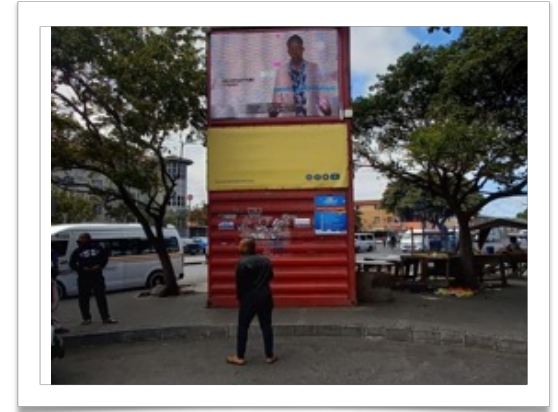

HRCF overview – current balance



Current Allocation: R607m

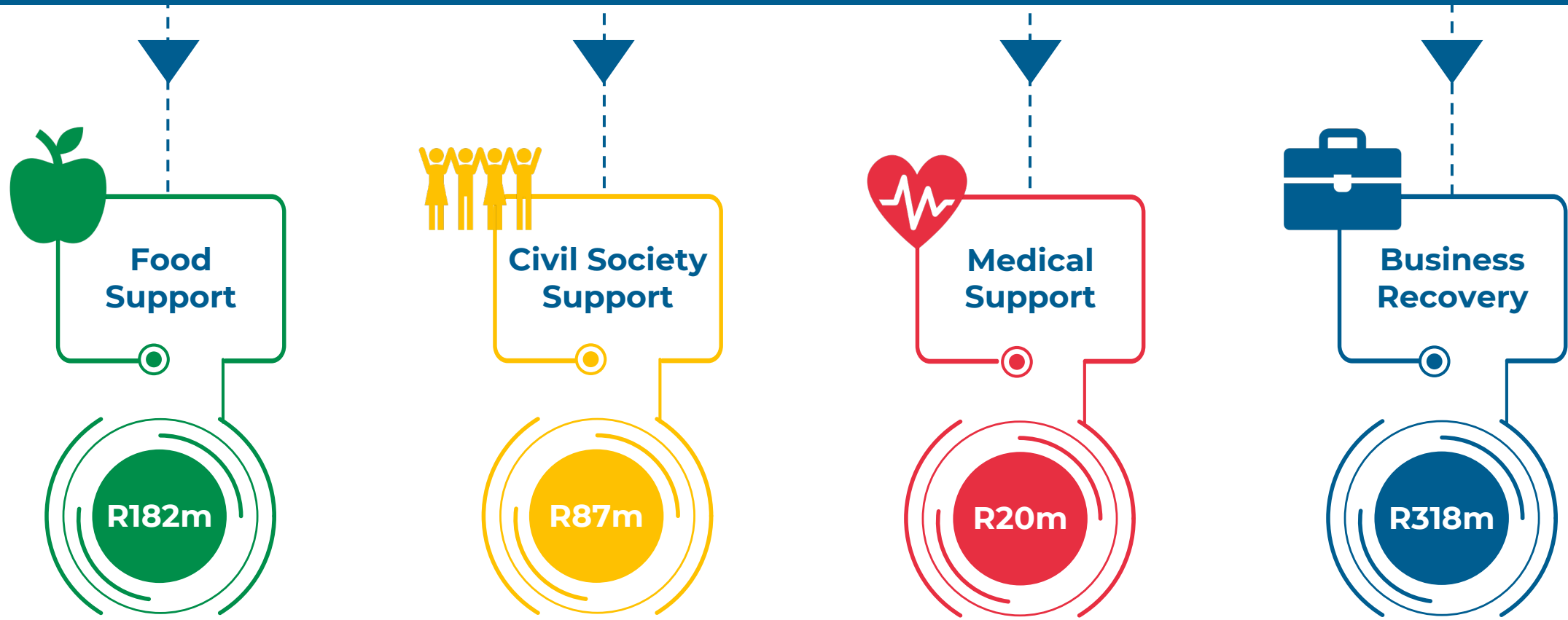

HRCF OVERVIEW | ALLOCATIONS AND DISBURSEMENTS

AS AT 30 JUNE 2022

		Programme allocations ex VAT	Disbursed ex VAT	
Food Support (2 Projects)	DSD	R100m	R100m	<p>To support the provision of food parcels to mitigate deepening hunger crisis facing in KZN and Gauteng Provinces.</p> <p>19 409 cash vouchers of R3 000 (R1 000 for 3 months) to employees affected by the July unrests to survive while rebuilding under way</p>
	PHTL	R20m	R16m	
	Cash vouchers	R62m	R58m	
Medical Support (1 Project)	Pharmacies and medical entities	R20m	R20m	20 Pharmacies and other medical entities supported in partnership with ICPA and NEF with grant funding saving 158 jobs
Business Recovery (2 Projects)	NEF	R253m	R253m	<p>936 SMMEs and cooperatives received grants and loans through SF partners to assist with rebuilding after the July unrest. The grant portion of the funding will enhance the viability of the SME benefiting from the concessionary funding.</p>
	Afrika Tikkun	R65m	R65m	
Civil Society Support	Civil Society	R87m	R87m	<p>R85m approved for grants for 39 NPOs affected by the unrest or supporting communities in Healthcare, Business Support, Peace Building and food support. 37 grants paid to date at a value of R80m.</p>
		R607m	R600m	

FOOD RELIEF RESPONSE

**Allocated
R120m**



**Disbursed
±R116m**

- Food relief projects are closed
 - The partnership with the Department of Social Development (DSD) in KZN and GP
 - The partnership with the KZN Provincial House of Traditional Leaders (PHTL) in KZN
- Register recon for the PHTL envelope is ongoing with 88% of signed, verified registers received
- A consolidated impact report is available on the Fund's website

Impact & Reach

DSD

A total of **135 000** parcels (KZN-81 376; GP-54 286) were delivered

This represents **99%** of the original target

PHTL

A total of **21 560** parcels were delivered across **196** traditional councils in KZN

An estimated **626 240** individuals benefitted from both these food parcel programmes



BUSINESS RECOVERY & MEDICAL SUPPORT

Allocated
R338m



Disbursed
±R338m

NEF

- Project closed. Impact report available on Fund's website
- **108** entities supported through ERF 1 and 2 valued at over **R787m, saving 6 273 jobs**
- **73** SMMEs and cooperatives granted R42m, **saving 626 jobs**

Medical Support through NEF

- **20** entities including ICPA pharmacies and other medical entities provided grants to the value of R19,4m, **saving 158 jobs**

Afrika Tikkun | FNB

- Project closed. Impact report report available on website.
- **R62m** disbursed to **755 SMME's** saving **2 547 jobs**
- Average grant amount per SMME is **R77 952**

Impact & Reach

956 SMMEs, cooperatives, and pharmacies and other medical entities supported

An estimated **9 604** jobs saved

Approximately **26 250** dependents benefit from jobs saved

Approximately **45 000** people were able to access medications



CIVIL SOCIETY GRANT AND CASH VOUCHER PROGRAMME

Allocated
R149m



Disbursed
±R145m

Civil Society Grants

- **R87 070 205** disbursed
- **38** NPO's provided grants of R85m
- **83 381** beneficiaries reached over 84 projects to date

Cash Voucher Programme

- Programme closed. Impact report is available on Fund's website.
- **19 409** beneficiaries issued cash vouchers to a value of R58.4m
- **97%** of issuing target redeemed

Impact & Reach

19 409 individuals received R3000 cash voucher

97% of vouchers redeemed

38 NPOs supported reaching **83 381** beneficiaries



FLOOD RESPONSE OVERVIEW | ALLOCATIONS AND DISBURSEMENTS



Program allocations ex VAT

Disbursed ex VAT

Food Forward SA

R5.26m



R5.26m

To provide immediate food relief to those affected by the KZN floods.

Heal Our Land

R4.25m



R4.25m

To provide food and hygiene support to those affected by the KZN floods.

KZN Christian Council

R9m



R9m

To provide shelter and psychosocial support for those affected by the KZN floods.

WeFEEDSA

R7.25m



R7.25m

To support access to water through boreholes and support the rebuilding of homes and schools of those affected by the floods.

SA Harvest

R5.21m



R5.21m

To procure and distribute food parcels to those affected by the KZN floods.

R31m

R31m

KZN FLOOD RESPONSE

**Allocated
R31m**



**Disbursed
±R31m**

Three areas of focus identified - **food, shelter (incl. water and sanitation), and trauma/grief counselling**

Food Forward SA

- Provided 167 328 warm cooked meals to date to 4 833 displaced people in 30 community halls.
- Spent ~R 1,3m of the total grant of R5m towards the flood response.

WeFeedSA

- Completed assessments on boreholes, schools and homes. Still negotiating prices for boreholes and obtaining quotes from various renovation contractors for schools and homes repairs.
- Spent ~ R20 000 in project costs relating to pre-execution activities and 1st borehole drilling to commence on 05/07

Heal Our Land

- Delivered 3000 bulk hygiene to 23 community halls to date
- Spent R224 499.22 of grant allocation of R4.25m to date

Impact and Reach

167 328 meals provided to **4 833** displaced people

3000 bulk hygiene delivered to **23** community halls

KZN FLOOD RESPONSE

**Allocated
R31m**



**Disbursed
±R31m**

Impact and Reach

**495 beneficiaries
(mainly children)**
received
psychosocial
support

KZNCC

- In the process of completing pre-implementation activities namely; securing site co-ordinators, procurement, engagements with land-owners and the municipality to aid distribution and installation.
- Provided psycho-social sessions to 495 beneficiaries, a majority of which are children between the ages of 4 to 14 years.

SA Harvest

- Finalising procurement and packaging of food parcels to be distributed from July to 1264 beneficiaries in eThekweni and Richards Bay.
- Spent R4,05m of R5.2m grant to date

Mezzanine Ware (MW) and Standard Bank (SBSA)

- Contracts for the Eastern Cape Shelter Recovery Project reviewed by both organisations and the Fund
- The project team is on track to issue vouchers from 18 July as planned

A close-up photograph of several hands of different ethnicities and ages stacked together in a circle, symbolizing teamwork, unity, and collaboration. The hands are positioned in a way that they overlap, with fingers pointing towards the center. The lighting is warm and soft, highlighting the textures of the skin and the details of the hands. A white rectangular box is overlaid on the bottom right of the image, containing the text "MORE INFORMATION" in a bold, black, sans-serif font.

**MORE
INFORMATION**

More Information

Please find our reports by pillar for more information on individual projects

Health pillar reports

- Interim Research Report
https://solidarityfund.co.za/media/2022/01/SF_Interim-Research-Report-Final.pdf.
- Siemens Hospital Report
https://solidarityfund.co.za/media/2022/01/SF_Siemens_Hospital_Report-Final.pdf.
- Testing Report
https://solidarityfund.co.za/media/2022/01/SF_Testing_Report_Final.pdf.
- Essential Equipment Report
https://solidarityfund.co.za/media/2021/09/Essential_Equipment_Report_020921.pdf.
- Personal Protective Equipment
https://solidarityfund.co.za/media/2021/06/SF_PPE_report_070621_v3.pdf
- National Ventilator Production (Locally Manufactured) - Interim Report
https://solidarityfund.co.za/media/2020/10/SF_Health_Report_on_Ventilators_%E2%80%93_Final.pdf
- Testing Effort - Interim Report
https://solidarityfund.co.za/media/2020/10/SF_Health_Report_on_Testing_%E2%80%93_Final.pdf
- PPE for frontline Community Care Workers
<https://solidarityfund.co.za/media/2020/09/SF-Report-for-the-frontline-Community-Care-Workers-1.pdf>
- PPE for the Health System
https://solidarityfund.co.za/media/2020/07/924551_SF_Health_Report_Updated_new_hr-2.pdf

More Information

Please find our reports by pillar for more information on individual projects

Humanitarian pillar reports

- GBV2 Interim Report
https://solidarityfund.co.za/media/2021/09/GBV2_Interim_Report_20092021.pdf.
- Farming Input Voucher Programme
https://solidarityfund.co.za/media/2021/08/Farming_Input_Vouchers_190821-1.pdf.
- Citizens in Solidarity Continuity Campaign
https://solidarityfund.co.za/media/2021/07/SF_Citizens_in_Solidarity_Continuity_Campaign_290621.pdf
- Gender-based Violence 2 Report
https://solidarityfund.co.za/media/2021/06/SF_GBV2_June_2021.pdf
- GBV1 Close-Out Report
https://solidarityfund.co.za/media/2021/06/GBV1_close-out_report_June_2021.pdf
- Food Voucher Report
https://solidarityfund.co.za/media/2021/06/Food_voucher_report_June_2021.pdf
- Gender-Based Violence (GBV1) Response
https://solidarityfund.co.za/media/2021/03/SF_GBV1_010321.pdf
- The Food Voucher Relief Programme – Interim Report
https://solidarityfund.co.za/media/2020/10/SF_Humanitarian_Report_on_Food_Vouchers_%E2%80%93_Final.pdf
- The Solidarity Fund Food Relief Programme – Summary Report
https://solidarityfund.co.za/media/2020/06/SF_Closing_report_Updated_00000002.pdf
- Farming Input Voucher Phase II
https://solidarityfund.co.za/media/2022/03/SF_Farming_Inputs_Voucher_report_Final.pdf

More Information

Please find our reports by pillar for more information on individual projects

Behaviour change pillar reports

- NDoH National COVID Call Centre Final Report
- https://solidarityfund.co.za/media/2022/05/SF_National-Vaccination-Programme-Contact-Centre-Services_18052022.pdf
- National Communication Partnership Report
https://solidarityfund.co.za/media/2022/04/NCP_Comm_Partners_Report_07042022.pdf
- Vaccine Demand Creation Report
https://solidarityfund.co.za/media/2022/03/SF_Vaccine_Demand_report_20032022.pdf
- GCIS Impact Report
https://solidarityfund.co.za/media/2022/02/SF_GCIS_Impact_report_04022022.pdf
- PVC Impact Report
https://solidarityfund.co.za/media/2022/02/SF_PVC_Impact_report_04022022.pdf
- Community Partners Impact Report
https://solidarityfund.co.za/media/2021/10/SF_NCP_Impact_report_19102021_v3.pdf
- Behaviour Change & Communication Program – Phase 2B
https://solidarityfund.co.za/media/2021/09/SF_report_Joe_Public_2b_270921_web_upload.pdf
- Safe Return to Work Campaign
https://solidarityfund.co.za/media/2021/05/SF_Safe_return_to_work_report_v2_130521.pdf
- Behaviour Change and Communication Programme – Phase 2 (#UnityInAction Campaign)
https://solidarityfund.co.za/media/2021/05/SF_Joe_Public_Report_Compressed.pdf
- COVID Alert App Campaign
https://solidarityfund.co.za/media/2021/04/COVID_Alert_120421.pdf
- Church in Action Campaign
https://solidarityfund.co.za/media/2021/04/SACC_report_060421_10h45.pdf
- Spaza Shops Campaign
https://solidarityfund.co.za/media/2021/03/SF_Spaza_shops_report_170321.pdf

More Information

Please find our reports by pillar for more information on individual projects

Behaviour change pillar reports

- Loudhailers for COVID-19 Messaging
https://solidarityfund.co.za/media/2021/03/SF_Loudhailers_report_080321_12h20.pdf
- Radio Campaign to Increase Awareness of COVID-19 Messaging
https://solidarityfund.co.za/media/2021/02/SF_iShikhaba_report_10022021.pdf
- SK52 – Track and Trace
https://solidarityfund.co.za/media/2021/02/SF_Contact_Tracing_Report_022021.pdf
- Phepa Ufunde Campaign Targeting Schools and Educators
https://solidarityfund.co.za/media/2021/01/SF_Phepha_Ufunde_report_26012021.pdf
- Right to Care – Funerals/TL/EC
https://solidarityfund.co.za/media/2021/01/COVID_campaign_for_funerals_19012021.pdf
- Community Radio Programme
https://solidarityfund.co.za/media/2020/12/Community-Radio-ProgrammeGrounded-Media_18122020-v2.pdf
- Research Omnibus on COVID-19
https://solidarityfund.co.za/media/2020/11/Research_Omnibus_Ask_Afrika-_Nov_2020.pdf
- Red Cross Children’s Hospital (Rx Radio) Campaign
https://solidarityfund.co.za/media/2020/10/SF_Behaviour_Change_Report_on_Rx_Radio_%E2%80%93_Final.pdf
- The Creation and the Impact of the Citizens in Solidarity Campaign
<https://solidarityfund.co.za/media/2020/09/The-Impact-of-the-Citizens-in-Solidarity-Campaign-September-2020-2.pdf>

More Information

Please find our reports by pillar for more information on individual projects

HCRF reports

- Food relief impact report
<https://hcrf.solidarityfund.co.za/>
- NEF Business recovery impact report
<https://hcrf.solidarityfund.co.za/>
- Afrika Tikkun business recovery impact report
<https://hcrf.solidarityfund.co.za/>
- Cash voucher impact report
<https://hcrf.solidarityfund.co.za/>

Cross-pillar reports

- Interim Impact Report
https://solidarityfund.co.za/media/2020/12/Solidarity-Fund-%E2%80%93-Interim-Impact-Report_Final.pdf.
- Integrated Annual Report (Mar 2020 – Feb 2021)
<https://solidarityfund.co.za/integrated-annual-report/>



**THANK
YOU**